

Ludwig

CATALOG
NUMBER 67_b

DRUM OUTFITS



LUDWIG DRUM COMPANY
1728 N. DAMEN AVENUE • CHICAGO, ILL. 60647

Ludwig

PEARL FINISHES

Ludwig pearl finishes are the product of one of the world's leading chemical manufacturers. They are the finest finishes available and will add extra life and lasting beauty to your drums. The hard surface will not scratch, peel or chip. Ludwig now offers the new Multi-Sparkle* pearl, combining any two of the 6 sparkling finishes. Multi-Sparkle* pearl is another Ludwig quality feature available at no extra cost. When ordering—specify outer color first, inner color second.



Black Diamond Pearl

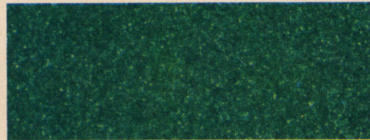

Sparkling Green Pearl



Oyster Blue Pearl



Sparkling Blue Pearl



Sky Blue Pearl

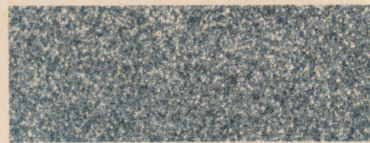

Sparkling Silver Pearl



Oyster Black Pearl

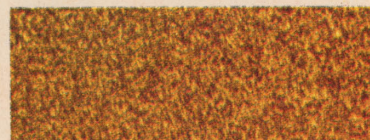

Sparkling Gold Pearl



White Marine Pearl



Sparkling Red Pearl

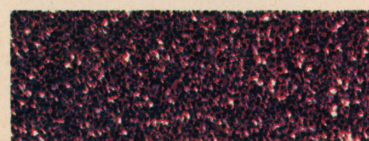

Sparkling Burgundy Pearl

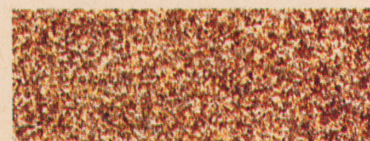

Sparkling Pink Champagne

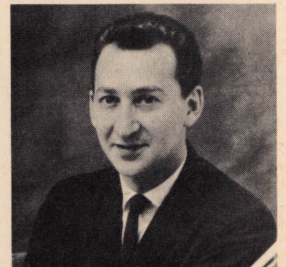

SOL GUBIN
COLIN BAILEY

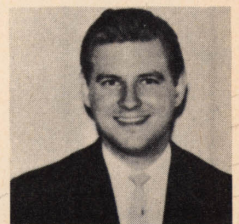
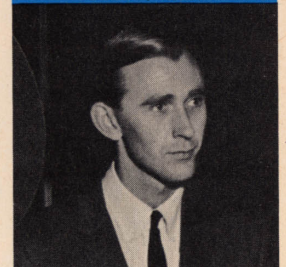

DALE ANDERSON

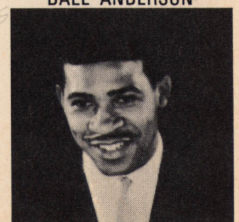

RED HOLT

Ludwig . . .

NO. 1 CHOICE OF TOP PROFESSIONAL DRUMMERS AROUND THE WORLD!

. . . including such top groups like Ramsey Lewis, the Beatles, The Yardbirds, The Rolling Stones, Manfred Mann, Gerry and the Pacemakers, Freddie and the Dreamers, The Kinks, Sam the Sham and the Pharoahs, Gary Lewis and the Playboys and Herman's Hermits among others.



JOE MORELLO



ROY HAYNES



1728 No. Damen Ave.
Chicago, Illinois 60647



ED THIGPEN

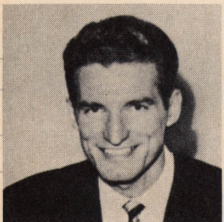

HUBERT ANDERSON



DANNY BARCELONA

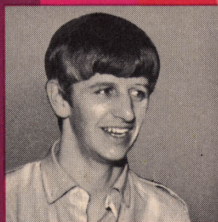

RINGO STARR



PERCY BRICE

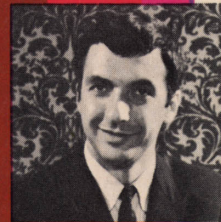

NORM CHRISTIAN



KENNY CLARE

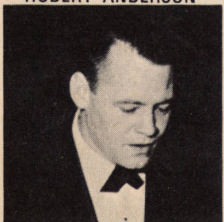

FRANK HUDEC

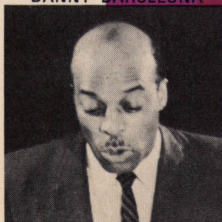

JO JONES

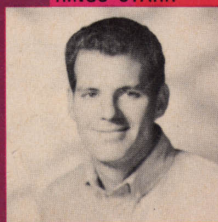

GARY COLEMAN

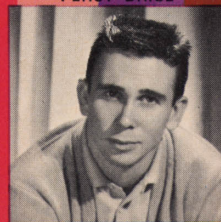

SANDY NELSON

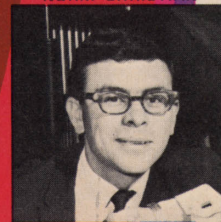

LARRY ROSEN



ALVIN STOLLER

and
many
many
more

a Quality
standard since
1909

THE LUDWIG SUPER



CLASSIC

the outfit choice of
discriminating drummers



The popular SUPER CLASSIC outfit has proven itself with top professionals everywhere. Here is superb design and craftsmanship with built-in quality to meet every exacting demand. Outfit features Ludwig's seamless all-metal SUPRA-PHONIC 400, the world's most popular snare drum. The finest in shell mount "positive locking" holders and spurs provide instant setup and years of dependable service. Modern flat base stands and the famous Ludwig Speed King pedal are standard. (Available with matching pearl snare drum at same price.)

No. 980PC—SUPER CLASSIC OUTFIT. Choice of pearl finish, chrome, **WITHOUT CYMBALS** **\$495.00**

Outfit includes:

	<i>Chrome</i>
1 No. 400—5" x 14" All-Metal Snare.....	\$ 92.50
1 No. 922PC—14" x 22" Bass Drum, pearl.....	138.50
1 No. 944PC—9" x 13" Tom Tom, pearl.....	73.00
1 No. 950PC—16" x 16" Tom Tom, pearl and Legs.....	107.00
1 No. 782C—Shell Mount Tom Tom Holder.....	12.50
1 No. 1123-1—Hi-Hat Pedal Stand.....	24.00
1 No. 1363—Flat Base Snare Drum Stand.....	14.00
1 No. 1400—Floor Stand Cymbal Holder.....	12.00
1 No. 1372C—Shell Mount Cymbal Holder.....	7.00
1 No. 129—5" Clear Tone Cow Bell.....	4.00
1 No. 133—Single Cow Bell Holder.....	1.75
1 No. 201—Speed King Pedal.....	25.00
1 pr. No. 1305C—Folding Spurs, shell mount.....	7.00
1 pr. No. 191—Red Rubber Wire Brushes.....	2.25
1 pr. No. 8A—Orchestra Model Sticks.....	1.50

TOTAL VALUE, Drums and Accessories..... **\$522.00**

Recommended PAISTE-Formula 602 CYMBALS for Super Classic Outfit

2 No. 714HH—14" Matched for Hi-Hat @31.50.....	\$ 63.00
1 No. 718TC—18" Thin Crash.....	47.00
1 No. 720MR—20" Medium Ride.....	58.00

TOTAL VALUE, Cymbals..... **\$168.00**

No. 226—Set of 4 PAISTE-Formula 602 CYMBALS,
as above, special price..... **\$160.00**

No. 980PCX — SUPER CLASSIC OUTFIT. Choice of pearl
finish, **WITH PAISTE CYMBALS** listed
above, special combination price..... **\$655.00**

White Marine Pearl Illustrated



THE LUDWIG BLUE NOTE

...the ultimate in modern outfits



The BLUE NOTE outfit provides today's modern "solo" drummer with the ultimate in tonal changes. Twin bass drums, mounted and floor tom toms, bongos and snare offer spectacular performance possibilities. Ludwig's new all-angle tom tom floor stand assures rigid support for 8"x12" and 9"x13" tom toms.

No. 981-1PC—BLUE NOTE OUTFIT. Choice of pearl finish, chrome, **WITHOUT CYMBALS** **\$1,000.00**

Recommended PAISTE-Formula 602 CYMBALS for BLUE NOTE OUTFIT

2 No. 714HH—14" Matched for Hi-Hat @ \$31.50 **\$ 63.00**
 1 No. 718TC—18" Thin Crash **47.00**
 1 No. 720MR—20" Medium Ride **58.00**
 1 No. 722TC—22" Thin Crash **74.00**
TOTAL VALUE, Cymbals **\$242.00**

No. 227—Set of 5 PAISTE-Formula 602 CYMBALS listed above, special price **\$230.00**

No. 981-1PCX—BLUE NOTE OUTFIT. Choice of pearl finish, **WITH PAISTE CYMBALS**, listed above, special combination price... **\$1,230.00**

Sky Blue Pearl Illustrated

Outfit includes:

	<u>Chrome</u>
1 No. 908PC—5" x 14" Snare, Choice of pearl.....	\$ 85.00
2 No. 922PC—14" x 22" Bass Drums, pearl @ \$138.50...	277.00
1 No. 942PC—8" x 12" Tom Tom, pearl.....	71.00
1 No. 944PC—9" x 13" Tom Tom, pearl.....	73.00
1 No. 950PC—16" x 16" Tom Tom, pearl.....	107.00
1 No. 952PC—16" x 18" Tom Tom, pearl.....	122.00
1 pr. No. 2358PC—Tunable Bongos, pearl.....	63.00
1 No. 1027—Seat Case, pearl.....	75.00
1 No. 1345-1—Tom Tom Floor Stand.....	25.00
1 No. 1346—Bongo Stand.....	14.00
1 No. 1123-1—Hi-Hat Pedal Stand.....	24.00
1 No. 1363—Flat Base Snare Drum Stand.....	14.00
1 No. 1400—Floor Stand Cymbal Holder.....	12.00
2 No. 1372C—Shell Mount Cymbal Holder.....	14.00
1 No. 128—4" Cow Bell.....	3.50
1 No. 129—5" Cow Bell.....	4.00
2 No. 126-1—Cow Bell Holders @ \$1.50.....	3.00
2 No. 201—Speed King Pedals @ \$25.00.....	50.00
2 pr. No. 1305C—Folding Spurs @ \$7.00.....	14.00
1 pr. No. 192—Wire Brushes.....	2.25
1 pr. No. 8A—Orchestra Model Sticks.....	1.50
1 pr. No. 344—Timpani Sticks.....	6.25
TOTAL VALUE, Drums and Accessories	\$1060.50



THE LUDWIG ROCK DUO

...designed especially for the "big beat"



Here's a brand new outfit designed especially for the "big beat" drummer who demands the finest. Duo bass drums and tom toms offer a wide variety of rhythmic possibilities demanded in current "Rock" music. Outfit features the popular Supra-Phonic 400 all-metal snare drum and the new Ludwig all-angle tom tom floor stand.

No. 984PC—ROCK DUO OUTFIT. Choice of pearl finish, chrome,
WITHOUT CYMBALS **\$718.00**

Recommended PAISTE-Formula 602 CYMBALS for ROCK DUO OUTFIT

- 2 No. 714HH—14" Matched for Hi-Hat @ \$31.50. **\$ 63.00**
- 1 No. 718TC—18" Thin Crash..... **47.00**
- 1 No. 720MR—20" Medium Ride..... **58.00**
- TOTAL VALUE, Cymbals..... **\$168.00**

No. 226—Set of 4 PAISTE—Formula 602 CYMBALS listed above, special price..... **\$160.00**

No. 984PCX—ROCK DUO OUTFIT. Choice of pearl finish, **WITH PAISTE CYMBALS**, listed above, special combination price..... **\$878.00**

Outfit includes:

	<u>Chrome</u>
1 No. 400—5" x 14" All-Metal Snare.....	\$ 92.50
2 No. 920PC—14" x 20" Bass Drums, pearl @ \$130.00...	260.00
1 No. 942PC—8" x 12" Tom Tom, pearl.....	71.00
1 No. 944PC—9" x 13" Tom Tom, pearl.....	73.00
1 No. 950PC—16" x 16" Tom Tom, pearl.....	107.00
1 No. 1345-1—Tom Tom Floor Stand.....	25.00
1 No. 1123-1—Hi-Hat Pedal Stand.....	24.00
1 No. 1363—Flat Base Snare Stand.....	14.00
2 No. 1400—Floor Stand Cymbal Holders.....	24.00
2 No. 201—Speed King Pedals @ \$25.00.....	50.00
2 pr. No. 1305C—Folding Spurs @ \$7.00.....	14.00
1 pr. No. 191—Wire Brushes.....	2.25
1 pr. No. 11A—Morello Model Drum Sticks.....	1.50
TOTAL VALUE, Drums and Accessories.....	\$758.25

THE LUDWIG HOLLYWOOD

...the latest in "Twin" tom tom design

Ludwig's advance design and creative imagination has developed the ideal outfit for today's modern "Rock" drummer. The HOLLYWOOD features the new all-angle retracting double tom tom holder that provides complete angle and height adjustment and allows use of mixed tom tom sizes. The popular Supra-Phonic 400 all metal snare drum and the famous 201 Speed King pedal are standard. Three different tom tom sizes (8" x 12", 9" x 13", 16" x 16") provide a wide variety of tonal changes and modern effects.

No. 983-1PC—HOLLYWOOD OUTFIT. Choice of pearl finish, chrome, **WITHOUT CYMBALS**\$568.00

Recommended PAISTE-Formula 602 CYMBALS for HOLLYWOOD OUTFIT

2 No. 714HH—14" Matched for Hi-Hat @ \$31.50 each\$ 63.00
 1 No. 718TC—18" Thin Crash 47.00
 1 No. 720MR—20" Medium Ride 58.00
TOTAL VALUE, Cymbals\$168.00

No. 226—Set of 4 PAISTE-Formula 602 CYMBALS, as above, special price. \$160.00

No. 983-1PCX—HOLLYWOOD OUTFIT. Choice of pearl finish, **WITH PAISTE CYMBALS** listed above, special combination price.\$728.00

Outfit includes:

	<i>Chrome</i>
1 No. 400—5" x 14" All-Metal Snare.....	\$ 92.50
1 No. 922PC—14" x 22" Bass Drum, pearl.....	138.50
1 No. 942PC—8" x 12" Tom Tom, pearl.....	71.00
1 No. 944PC—9" x 13" Tom Tom, pearl.....	73.00
1 No. 950PC—16" x 16" Tom Tom, pearl.....	107.00
1 No. 781-1—Retracting Double Tom Tom Holder.....	20.00
1 No. 1123-1—Hi-Hat Pedal Stand.....	24.00
1 No. 1363—Flat Base Snare Drum Stand.....	14.00
2 No. 1400—Floor Stand Cymbal Holder.....	24.00
1 No. 201—Speed King Pedal.....	25.00
1 pr. No. 1305C—Folding Spurs.....	7.00
1 pr. No. 193—Wire Brushes.....	2.50
1 pr. No. 8A—Orchestra Model Sticks.....	1.50
TOTAL VALUE, Drums and Accessories	\$600.00

Sparkling Gold Pearl Illustrated



THE LUDWIG DOWNBEAT

...a modern, compact outfit for the traveling drummer

The DOWNBEAT is ideal for the progressive drummer playing "one-nighters." Featuring the popular Supra-Phonic 400 all-metal snare drum, the famous 201 Speed King pedal and the latest in compact sizes, the DOWNBEAT offers years of dependable service and the "sound" demanded in today's music. Matching holder and spurs offer rigid support of tom toms and cymbals.

No. 988-1PC—DOWNBEAT OUTFIT. Choice of pearl finish, chrome, **WITHOUT CYMBALS** **\$475.00**

Recommended PAISTE-Formula 602 CYMBALS for DOWNBEAT OUTFIT

2 No. 714HH—14" Matched for Hi-Hat @ \$31.50 each **\$-63.00**
 1 No. 718TC—18" Thin Crash **47.00**
 1 No. 720MR—20" Medium Ride **58.00**
 TOTAL VALUE, Cymbals **\$168.00**

No. 226—Set of 4 PAISTE-Formula 602 CYMBALS, as above, special price. **\$160.00**

No. 988-1PCX—DOWNBEAT OUTFIT. Choice of pearl finish, **WITH PAISTE CYMBALS** listed above, special combination price **\$635.00**

Outfit includes:

	<u>Chrome</u>
1 No. 400—5" x 14" All-Metal Snare.....	\$ 92.50
1 No. 920PC—14" x 20" Bass Drum, pearl.....	130.00
1 No. 942PC—8" x 12" Tom Tom, pearl.....	71.00
1 No. 948PC—14" x 14" Tom Tom, pearl.....	98.50
1 No. 782C—Shell Mount Tom Tom Holder.....	12.50
1 No. 1372C—Shell Mount Cymbal Holder.....	7.00
1 No. 1363—Flat Base Snare Drum Stand.....	14.00
1 No. 1400—Floor Stand Cymbal Holder.....	12.00
1 No. 1123-1—Hi-Hat Pedal Stand.....	24.00
1 No. 133—Cow Bell Holder.....	1.75
1 No. 129—5" Clear Tone Cow Bell.....	4.00
1 No. 201—Speed King Pedal.....	25.00
1 pr. No. 1305C—Folding Spurs.....	7.00
1 pr. No. 191—Red Rubber Wire Brushes.....	2.25
1 pr. No. 11A—Morello Model Sticks.....	1.50
TOTAL VALUE, Drums and Accessories.....	\$503.00

Sparkling Pink Champagne Illustrated



THE LUDWIG NEW YORKER

... a compact 3 drum outfit



THE LUDWIG TRAVELER

... a modern 3 drum outfit



The NEW YORKER incorporates all of Ludwig's top quality features: The famous Supra-Phonic 400 snare drum, the 1123-1 direct-pull hi-hat, the Speed King pedal, and matching shell mount holders and spurs. Compact 14" x 20" bass drum and 8" x 12" tom tom are ideal for travel.

No. 986-1LC—NEW YORKER OUTFIT. Choice of lacquer finish, chrome, **WITHOUT CYMBALS** **\$347.00**

No. 986-1PC—NEW YORKER OUTFIT. Choice of pearl finish, chrome, **WITHOUT CYMBALS** **\$384.00**

Component listing of **NEW YORKER OUTFIT** same as No. 988-1PC **DOWNBEAT OUTFIT** page 9, excluding 14" x 14" floor tom tom.

TOTAL VALUE, Drums and Accessories **\$404.50**

Recommended PAISTE-Formula 602 CYMBALS for NEW YORKER OUTFIT

No. 226—Set of 4 PAISTE-Formula 602 CYMBALS, see page 9 for listing, special price **\$160.00**

No. 986-1LCX—NEW YORKER OUTFIT. Choice of lacquer finish, **WITH PAISTE CYMBALS**, special combination price **\$507.00**

No. 986-1PCX—NEW YORKER OUTFIT. Choice of pearl finish, **WITH PAISTE CYMBALS**, special combination price **\$544.00**

Sparkling Blue Pearl Illustrated

The TRAVELER features the latest in Ludwig design and craftsmanship including famous Supra-Phonic 400 snare drum, popular 14" x 22" bass drum and 9" x 13" tom tom, Speed King pedal and the new 1123-1 direct-pull hi-hat.

No. 982LC—TRAVELER OUTFIT. Choice of lacquer finish, chrome, **WITHOUT CYMBALS** **\$357.00**

No. 982PC—TRAVELER OUTFIT. Choice of pearl finish, chrome, **WITHOUT CYMBALS** **\$395.00**

Component listing of **TRAVELER OUTFIT** same as No. 980PC **SUPER CLASSIC** page 5, excluding 16" x 16" floor tom tom.

TOTAL VALUE, Drums and Accessories **\$415.00**

Recommended PAISTE-Formula 602 CYMBALS for TRAVELER OUTFIT

No. 226—Set of 4 PAISTE-Formula 602 CYMBALS, see page 5 for listing, special price **\$160.00**

No. 982 LCX—TRAVELER OUTFIT. Choice of lacquer finish, **WITH PAISTE CYMBALS**, special combination price **\$517.00**

No. 982 PCX—TRAVELER OUTFIT. Choice of pearl finish, **WITH PAISTE CYMBALS**, special combination price **\$555.00**

Sparkling Burgundy Pearl Illustrated

THE LUDWIG JAZZETTE

... a blend of mahogany and chrome



THE LUDWIG MOONLITER

... the finest in 2 drum outfits



The new JAZZETTE outfit features a smart blend of rich mahogany wood shells and glistening chrome hardware. Compact 12" x 18" bass drum, 8" x 12" and 14" x 14" tom toms are combined with the famous Supra-Phonic 400 snare drum to provide an up-to-date four drum outfit for the most discriminating drummer. Available in mahogany, natural maple or lacquer finish only.

No. 995LC—JAZZETTE OUTFIT. Choice of mahogany, maple or lacquer finish, chrome, **WITHOUT CYMBALS**..... **\$398.00**

Outfit Includes:		<u>Chrome</u>
1	No. 400—5" x 14" All-Metal Snare.....	\$ 92.50
1	No. 918LC—12" x 18" Bass Drum, mahogany.....	73.50
1	No. 942LC—8" x 12" Tom Tom, mahogany.....	63.00
1	No. 948LC—14" x 14" Tom Tom, mahogany.....	82.00
1	No. 782C—Shell Mount Tom Tom Holder.....	12.50
1	No. 1123-1—Hi-Hat Pedal Stand.....	24.00
1	No. 1363—Flat Base Snare Drum Stand.....	14.00
2	No. 1400—Floor Stand Cymbal Holder @ \$12.00.....	24.00
1	No. 201—Speed King Pedal.....	25.00
1 pr.	No. 1303C—Disappearing Spurs.....	5.50
1 pr.	No. 191—Wire Brushes.....	2.25
1 pr.	No. 8A—Orchestra Model Sticks.....	1.50
TOTAL VALUE, Drums and Accessories.....		\$419.75

Recommended PAISTE-Formula 602 CYMBALS for JAZZETTE OUTFIT

No. 226—Set of 4 PAISTE-Formula 602 CYMBALS, see page 5 for listing, special price..... **\$160.00**

No. 995LCX—JAZZETTE OUTFIT. Choice of mahogany, maple or lacquer finish, **WITH PAISTE CYMBALS**, special combination price..... **\$558.00**

Clear Lacquer Mahogany Illustrated

The MOONLITER is designed as a basic "add on" outfit for the student or professional who wants to start off with the finest. The popular 14" x 20" bass drum is combined with the famous Supra-Phonic 400 snare drum along with the 1123-1 direct-pull hi-hat providing the basic outfit for most jobbing dates.

No. 985LC—MOONLITER OUTFIT. Choice of lacquer finish, chrome, **WITHOUT CYMBALS**..... **\$263.50**

No. 985PC—MOONLITER OUTFIT. Choice of pearl finish, chrome, **WITHOUT CYMBALS**..... **\$292.50**

Component listing of **MOONLITER OUTFIT** same as No. 988-1PC **DOWNBEAT OUTFIT** page 9, excluding 8" x 12" and 14" x 14" tom toms, No. 782C tom tom holder, 1400 cymbal stand.

TOTAL VALUE, Drums and Accessories..... **\$309.00**

Recommended PAISTE-Formula 602 CYMBALS for MOONLITER OUTFIT

2 No. 714HH—14" Matched for Hi-Hat @ \$31.50 each..... **\$ 63.00**
1 No. 720MR—20" Medium Ride..... **58.00**

TOTAL VALUE, Cymbals..... **\$121.00**

No. 228—Set of 3 PAISTE-Formula 602 CYMBALS, as above, special price..... **\$104.50**

No. 985LCX—MOONLITER OUTFIT. Choice of lacquer finish, **WITH PAISTE CYMBALS**, special combination price..... **\$368.00**

No. 985PCX—MOONLITER OUTFIT. Choice of pearl finish, **WITH PAISTE CYMBALS**, special combination price..... **\$397.00**

Oyster Black Pearl Illustrated

THE LUDWIG CLUB DATE

...the pace setter in low priced outfits



Here's the hottest new outfit to make the "scene" in years. Compact, modern sizes and styling plus Ludwig's traditional quality make the CLUB DATE the pace setter in low priced outfits. The popular all-metal "Acrolite" snare drum provides the crisp sound demanded in today's "big beat" music. Ludwig's finest shell mount tom tom, cymbal holders and disappearing spurs are standard. Available in your choice of all Ludwig pearl and lacquer finishes . . . all hardware triple chrome-plated.

No. 996-1LC—CLUB DATE OUTFIT. Choice of lacquer finish, chrome, **WITHOUT CYMBAL** **\$332.00**

No. 996-1PC—CLUB DATE OUTFIT. Choice of pearl finish, chrome, **WITHOUT CYMBAL** **\$385.00**

Recommended LUDWIG—STANDARD CYMBAL for CLUB DATE OUTFIT

1 No. 219MR—19" Medium Ride **\$39.00**

No. 996-1LCX—CLUB DATE OUTFIT. Choice of lacquer finish, **WITH LUDWIG CYMBAL**, special comb. price **\$371.00**

No. 996-1PCX—CLUB DATE OUTFIT. Choice of pearl finish, **WITH LUDWIG CYMBAL**, special comb. price **\$424.00**

Sparkling Red Pearl Illustrated

Outfit includes:

	<i>Chrome</i>
1 No. 404—5" x 14" Acrolite Metal Snare	\$ 68.00
1 No. 3244PC—14" x 20" Bass Drum, pearl	123.00
1 No. 442PC—8" x 12" Tom Tom, pearl	60.00
1 No. 447PC—14" x 14" Tom Tom, pearl	86.00
1 No. 1363—Flat Base Snare Drum Stand	14.00
1 No. 782C—Shell Mount Tom Tom Holder	12.50
1 No. 1372C—Shell Mount Cymbal Holder	7.00
1 No. 129—5" Clear Tone Cow Bell	4.00
1 No. 133—Single Cow Bell Holder	1.75
1 No. 252—Speedmaster Pedal	20.00
1 pr. No. 1303C—Disappearing Spurs	5.50
1 pr. No. 190A—Wire Brushes	2.25
1 pr. No. 8A—Orchestra Model Sticks	1.50
TOTAL VALUE, Drums and Accessories	\$405.50

Jet Black Lacquer Illustrated

THE LUDWIG GOLD COAST

... a new concept in "stand-up" outfits



The new two piece GOLD COAST outfit is designed especially for the night club performer who requires a sturdy, compact outfit that can be moved quickly. Outfit features a unique mounting of 3" x 13" snare drum on stand that retracts into compact 12" x 18" bass drum. Entire outfit packs into single case.

No. 1111LC—GOLD COAST OUTFIT.
Choice of lacquer finish, chrome..... **\$165.00**

No. 1111PC—GOLD COAST OUTFIT.
Choice of pearl finish, chrome..... **\$200.00**

Outfit includes:

	<u>Chrome</u>
1 No. 905PC—3" x 13" Snare Drum..	\$ 63.00
1 No. 918PC—12" x 18" Bass Drum..	105.00
1 No. 1356C—Retracting Snare Drum Holder.....	16.00
1 No. 252—Speedmaster Pedal.....	20.00
1 pr. No. 1303C—Disappearing Spurs...	5.50
1 pr. No. 192—Wire Brushes.....	2.25
1 pr. No. 11A—Morello Model Sticks....	1.50
TOTAL VALUE, Drums & Accessories.....	\$213.25

Oyster Black Pearl Illustrated

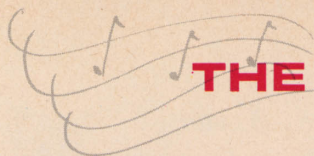

THE LUDWIG COMBO

... the ideal student outfit



The COMBO offers the young student drummer the maximum in quality and economy in a three drum outfit. The popular "Acrolite" metal snare drum, Ludwig's finest shell mount tom tom and cymbal holder and retracting spurs are standard equipment.

No. 998-1LC—COMBO OUTFIT. Choice of lacquer finish, chrome, **WITHOUT CYMBAL..... \$266.00**

No. 998-1PC—COMBO OUTFIT. Choice of pearl finish, chrome, **WITHOUT CYMBAL..... \$300.00**

Recommended LUDWIG—STANDARD CYMBAL for COMBO OUTFIT

1 No. 219MR—Medium Ride..... **\$ 39.00**

No. 998-1LC—COMBO OUTFIT. Choice of lacquer finish, **WITH LUDWIG CYMBAL**, special comb. price.... **\$305.00**

No. 998-1PC—COMBO OUTFIT. Choice of pearl finish, **WITH LUDWIG CYMBAL**, special comb. price.... **\$339.00**

Outfit includes:

	<u>Chrome</u>
1 No. 404—5" x 14" Acrolite Metal Snare.....	\$ 68.00
1 No. 3244PC—14" x 20" Bass Drum, pearl.....	123.00
1 No. 442PC—8" x 12" Tom Tom, pearl.....	60.00
1 No. 1363—Flat Base Snare Drum Stand.....	14.00
1 No. 782C—Shell Mount Tom Tom Holder.....	12.50
1 No. 1372C—Shell Mount Cymbal Holder.....	7.00
1 No. 129—5" Clear Tone Cow Bell.....	4.00
1 No. 133—Single Cow Bell Holder.....	1.75
1 No. 252—Speedmaster Pedal.....	20.00
1 pr. No. 1303C—Disappearing Spurs.....	5.50
1 pr. No. 190A—Wire Brushes.....	2.25
1 pr. No. 8A—Orchestra Model Sticks.....	1.50
TOTAL VALUE, Drums & Accessories.....	\$319.50

Wedge Wood Blue Lacquer Illustrated

THE LUDWIG SPOTLIGHT

... a popular beginning outfit



Quality and economy are built into this popular low priced beginning outfit. The modern separate tension snare drum blends harmoniously with the streamlined single tension bass drum. Disappearing spurs and cymbal holder retract into bass drum shell. The rich, high-gloss lacquer finish has been polished to a shimmering luster.

No. 1762LC—SPOTLIGHT OUTFIT. Choice of lacquer finish, chrome, complete **\$195.00**

<i>Outfit includes:</i>		<i>Chrome</i>
1	No. 491LC —5" x 14" Pioneer Model Snare.....	\$ 56.00
1	No. 3264LC —14" x 20" Single Tension Bass Drum.....	81.50
1	No. 129 —5" Cow Bell.....	4.00
1	No. 777 —Tone Block.....	3.00
1	No. 1323 —Bell and Block Holder.....	2.25
1	No. 252 —Speed-Master Pedal.....	20.00
1	No. 1357 —Snare Drum Stand.....	7.50
1	No. 1380C —Disappearing Cymbal Holder.....	5.50
1 pr.	No. 1303C —Disappearing Spurs.....	5.50
1 pr.	No. 190A —Wire Brushes.....	2.25
1 pr.	No. 7A —Drum Sticks.....	1.50
1	No. 212 —12" Ludwig Standard Cymbal.....	16.50
TOTAL VALUE, Drums and Accessories.....		\$205.50

"EMERALD" Green Lacquer Illustrated

THE LUDWIG HOBBY

... for the hobby drummer



Here's an outfit designed for the "hobby" drummer who wants a compact, inexpensive set of drums to "bang around on." Ideal for use in recreation rooms along with a piano or organ. The HOBBY OUTFIT offers many of Ludwig's quality features including: separate tension snare drum, triple-flanged hoops and matched WEATHER MASTER plastic heads.

No. 992L—HOBBY OUTFIT. Choice of lacquer finish, chrome, complete **\$180.00**

<i>Outfit includes:</i>		<i>Chrome</i>
1	No. 905LC —3" x 13" Jazz Combo Snare.....	\$ 55.00
1	No. 829LC —12" x 20" Single Tension Bass Drum.....	79.00
1	No. 129 —5" Cow Bell.....	4.00
1	No. 133 —Cow Bell Holder.....	1.75
1	No. 1357 —Snare Drum Stand.....	7.50
1	No. 1374 —Cymbal Holder with Bracket.....	4.50
1	No. 207 —Junior Speed Pedal.....	14.00
1 pr.	No. 1301 —Bass Drum Spurs.....	3.50
1 pr.	No. 190A —Wire Brushes.....	2.25
1 pr.	No. 3A —Drum Sticks.....	1.50
1	No. 212 —12" Ludwig Standard Cymbal.....	16.50
TOTAL VALUE, Drums and Accessories.....		\$189.50

"EMPIRE" Copper Lacquer Illustrated



LUDWIG

Supra-Phonic 400

with ACOUSTI-PERFECT shell design



Ludwig's "400" all-metal snare drum has long been the world's most popular drum, outselling all other makes and models. Now, with the one-piece ACOUSTI-PERFECT seamless shell, it becomes the SUPRA-PHONIC 400, finer than ever in sound and playability.

Drummers get the six features they want most: Instant response over the entire drum head. Vivid tonal definition, each beat crisp and clear. Brilliant sound, choke-free at full volume. Full power without distortion. Full projection at all dynamics. Increased stick rebound for faster action with less effort.

The all-metal shell is one piece and com-

pletely seamless, beaded in the center and flanged in at the edges for triple strength.

Ten self-aligning tension casings provide extra fine head adjustment. The popular P-83 strainer gives complete and instant snare control with full drop of snares. Triple-flanged hoops assure a solid rim shot every time.

You hear the difference, feel the difference in this superior drum. Try it! Offered in two popular sizes: 5" x 14" and 6½" x 14" and as standard equipment with the *Classic*, *Rock Duo*, *Moonliter*, *Jazzette*, *New Yorker*, *Traveler*, *Hollywood* and *Downbeat* outfits. Supplied with Ludwig Weather Master mylar heads.

- No. 400—5" x 14" Supra-Phonic 400, all metal, chrome plated \$92.50
- No. 402—6½" x 14" Supra-Phonic 400, all metal, chrome plated 94.50

**HOW
TO
ORDER:**

Ludwig products are sold by authorized music dealers everywhere and are only available through these dealers. When ordering, please give catalog number and complete information on size, color, finish and any special instructions.

Holders will be mounted unless otherwise specified. Drums will be supplied with the new Ludwig Weather Master plastic heads unless otherwise specified. All special colors and models accepted only on a non-returnable and non-cancellation basis. All hardware on Ludwig Drums is chrome plated.

experience/imagination/craftsmanship



1728 N. Damen Ave. Chicago, Ill. 60647

Ludwig
DRUM COMPANY

F23-CV1116650

Printed in U.S.A.

All Rights Reserved

1728 N. Damen Ave.
Chicago, Ill. 60647

**DRUM
OUTFITS**

RETURN POSTAGE GUARANTEED

